

(Love Is)

THE TENDER TRAP

Arranged by
JOHNNY WARRINGTON

Lyric by SAMMY CAHN
Music by JAMES VAN HEUSEN

Violins A-B-C

Moderately Slow Bounce

mf Sax's

You

A

A-B

mf

see a pair of laugh-ing eyes — And sud-den-ly you're sigh-ing sighs, — You're

OBBL.

think -ing noth-ing's wrong, you string — a-long, boy, then — snap! — Those eyes,

Pizz.

— Those sighs, — They're part — of THE TEN-DER TRAP! — You're

Arco

Violins 2

hand in hand be-neath the trees — And soon there's mu-sic in the breeze, — You're

act-ing kind of smart, un-til — your heart just goes — whap! Those trees,

Pizz.

that breeze, — They're part of THE TEN-DER TRAP! Some star-ry

Arco

night when { her- } { his } kiss - es make you tin - gle, — { She'll } { He'll } hold you

Violins 3

tight and you'll hate your-self for be - ing - sin - gle. - And

D
all at once it seems so nice, The folks are throw-ing shoes and rice, You

hur - ry to a spot, that's just a dot on the - map! You won -

Pizz.

- der how - it all - came a - bout, It's too late now, - there's no - get - ting out, You

Viols 4

fell in love, - And love is THE TEN-DER TRAP! You

2. Opt. Intro. to Girl Vocal Sax's. mf

E

Brass. Sax's.

F

Brass. Tromb. G

H

Sax's. mf

Sax's. mf

(Love Is)

THE TENDER TRAP

Arranged by
JOHNNY WARRINGTON

Lyric by SAMMY CAHN
Music by JAMES VAN HEUSEN

1st Saxophone Eb Alto

Moderately Slow Bounce

1st Alto Sax - 2

C
Soli *pp.*
mf
Background

D Background
Soli

1. *Soli*
mf

1st Saxophone - 3
(Eb Alto)

2. *opt. Intro. To Girl Vocal*

f *Soli* *mf*

E

Background

Softly *Soli*

Softly *Soli* *mf*

F

Background *Softly*

G

mp

H

f

Soli *Background*

Soli

Soli *mf* *mp* *pp*

(Love Is)

THE TENDER TRAP

Arranged by
JOHNNY WARRINGTON

Lyric by SAMMY CAHN
Music by JAMES VAN HEUSEN

3rd Saxophone Eb Alto

Moderately Slow Bounce

3rd Alto Sax - 2

C

D Background

3rd Saxophone - 3
(Eb Alto)

2. *opt. Intro To Girl Vocal*
f *Soli*
mf

E

Background

softly *Soli*
mf

F

Background *Softly*

G

mp

H

f

Soli *Background*

Soli
mf *mp* *pp*

(Love Is)

THE TENDER TRAP

Arranged by
JOHNNY WARRINGTON

Lyric by **SAMMY CAHN**
Music by **JAMES VAN HEUSEN**

2nd Saxophone Bb Tenor

Moderately Slow Bounce

Soli
mf

A *Instr. or Vocal Background*
mf

B

Soli
mf

Background

C

D Background

2nd Tenor Sax - 3

2. *opt. Intro. To Girl Vocal* *Soli*
f *mf*

E

Background

Softly *Soli*
mf

F

Background *Softly*

G *mp*

H *f*

Soli *Background*

Soli
mf *mp* *pp*

(Love Is)

THE TENDER TRAP

Arranged by
JOHNNY WARRINGTON

Lyric by SAMMY CAHN
Music by JAMES VAN HEUSEN

4th Saxophone Bb Tenor

Moderately Slow Bounce

Soli

A

mf

mf

B

Soli

mf

Background

4th Tenor Sax - 2

C

D Background

4th Saxophone - 3
(Bb Tenor)

2. *opt. Intro. To Girl Vocal* Soli

f *mf*

E

Background

Softly *Soli*

mf

F

Background *Softly*

G

mp

H

f

Soli

Background

Soli

mf *mp* *pp*

From the M-G-M Picture "THE TENDER TRAP" starring FRANK SINATRA and DEBBIE REYNOLDS

(Love Is)

THE TENDER TRAP

Arranged by
JOHNNY WARRINGTON

Lyric by SAMMY CAHN
Music by JAMES VAN HEUSEN

5th Saxophone Eb Baritone

Moderately Slow Bounce

Soli
mf

A *Inst. or Vocal Background*
mf

B

Soli
mf *Background*

the Bari Son - 2

C
p.

p.

D Background

1. *Soli*
mf

5th Saxophone - 3
(Eb Baritone)

2. *opt. Intro. To Girl Vocal* *Soli*

f *mf*

Background

Softly *Soli*

mf

F

Background *Softly*

G *mp*

H *f*

Soli *Background*

Soli *mp* *pp*

(Love Is)
THE TENDER TRAP

Arranged by
JOHNNY WARRINGTON

Lyric by **SAMMY CAHN**
Music by **JAMES VAN HEUSEN**

1st Bb Trumpet

Moderately Slow Bounce
CUP MUTE
mf
Open

A
mf
To Str. Mute
Instr. or Vocal Background

B
open

1st Bb Trumpet - 3

2. *Optional Intrm. to Girl Vocal*

To cup Mute
Background

F 1 Background

G open

H

Background

To cup Mute 2

(Love Is)
THE TENDER TRAP

Arranged by
JOHNNY WARRINGTON

Lyric by **SAMMY CAHN**
Music by **JAMES VAN HEUSEN**

2nd Bb Trumpet

Moderately Slow Bounce
CUP MUTE

mf

Open

A

mf

To Str: Mute

Inst: or Vocal Background

Open

2nd trumpet - 2

C

D

2nd Bb Trumpet - 3

1.

2. Optional Intro. to Girl Vocal

To cup Mute Background

mf

f

f

f

f

mf

mf

(Love Is)

THE TENDER TRAP

Arranged by
JOHNNY WARRINGTON

Lyric by **SAMMY CAHN**
Music by **JAMES VAN HEUSEN**

3rd Bb Trumpet

Moderately Slow Bounce
CUP MUTE

3rd trumpet - 2

C

D

3rd Bb Trumpet - 3

1.

2. *Opt. Intro. to Girl Vocal*

E *To Cup Mute Background*
mf

Soli

F *Background*

Soli

G *Open 7* *Soli*
f

H

Soli

Background *Soli*
mf *f*

To cup Mute 2
mf

(Love Is)

THE TENDER TRAP

Arranged by
JOHNNY WARRINGTON

Lyric by SAMMY CAHN
Music by JAMES VAN HEUSEN

1st Trombone

Moderately Slow Bounce

Cup Mute *mf* *Open*

A

mf *To Str. Mute* *Instr. or Vocal Background*

B

open

1st Trombone - 2

1st Trombone - 3

2. *opt. Intro To Girl Vocal*
f

E *To Cup Mute Background*

Soli

F *Background*

open

G *Solo*

H

Background *Soli*

To Cup Mute *mf* *f*

(Love Is)

THE TENDER TRAP

Arranged by
JOHNNY WARRINGTON
2nd Trombone

Lyric by **SAMMY CAHN**
Music by **JAMES VAN HEUSEN**

Moderately Slow Bounce

Cup Mute *mf* *open*

A *mf* *To Str. Mute* *Instr. or Vocal Background*

B

Open

C *oblig.*
mf
Soli

D *Soli*

2nd Trombone - 3

opt. Intro. To Girl Vocal

f

E To Cup Mute Background

Soli

F Background

Soli

G open 7 *Soli*

H

Background *Soli*

mf To Cup Mute

mf

From the M-G-M Picture "THE TENDER TRAP" starring FRANK SINATRA and DEBBIE REYNOLDS
(Love Is)

THE TENDER TRAP

Arranged by
JOHNNY WARRINGTON

Lyric by SAMMY CAHN
Music by JAMES VAN HEUSEN

3rd Trombone

Moderately Slow Bounce

cup Mute *mf* *open* *1*

A

mf *To str Mute* *Instr. or Vocal Background*

B

open

3rd Trombone - 3

THE TENDER TRAP

Arranged by
JOHNNY WARRINGTON

Lyric by SAMMY CAHN
Music by JAMES VAN HEUSEN

Guitar

Moderately Slow Bounce

Guitar - 2

1. F F#dim. Gm7 C9 | 2. Opt. Intro. to Girl Vocal
F Bb9 F Cm7 Gb9 F9 F7

f.
E Bb Fdim. Fm7 F7 Fm7 Bb9

mf
Gm7 Eb D7+ Ab9 G9 Gm7 C9 Cm7 F7(-9)

F Bb Gm7 Cm7 F9 F7 Fdim. Fm7

F7 Fm7 Bb9 Gm7 Eb D7+ Ab9 G9

Gm7 C9 Cm7 F7(-9) Bb Cm7 Bb Bbdim.

G Cm6 D7+ D7 D7+ D7 Gm Cm6 Gm Gdim.

Cm6 D7+ D7 D7+ D7 Gm7 C7 Cm7 F7

H Bb Fdim. Fm7 F7 Fm7 Bb9 E

f
Eb maj7 Eb D7 G9 Gm7 C9 Cm7 F7

Dm7 Fm6 G9 G7 Cm Gaug Cm7 F9 F7(-9)

Bb Bdim. Cm7 F9 B9 Bb Cm7 B9 Bb
mf mp

THE TENDER TRAP

Arranged by
JOHNNY WARRINGTON

Lyric by SAMMY CAHN
Music by JAMES VAN HEUSEN

Piano

Moderately Slow Bounce

mf You

A

mf see a pair of laugh-ing eyes — And sud-den-ly you're sigh-ing sighs, — You're

think - ing noth-ing's wrong, you string — a - long, boy, then — snap! — Those eyes,

solg

— those sighs, — They're part — of THE TEN-DER TRAP! — You're

B

hand in hand be - neath the trees — And soon there's mu - sic in the breeze, — You're

Piano 2

act-ing kind of smart, un-till your heart just goes — whap! — Those trees,

Solo — — — —

— that breeze, They're part of THE TEN-DER TRAP! — Some star-ry

C
Pd. night, when {her} {his} kiss-es make you tin-gle, — {She'll} {He'll} hold you

Pd. tight and you'll hate your-self for be-ing — sin-gle. — And

□
all at once it seems so nice, — The folks are throw-ing shoes and rice, — you

Piano 3

hur - ry to a spot, that's just a dot on the map! You won-

> Solo

- der how it all came a-bout, It's too late now, there's no get-ting out, you

fell in love, - And love is THE TEN-DER TRAP! You

2. *Opt. Intro. To Girl Vocal*

f

mf

Piano 4

Piano 5

This is a handwritten musical score for Piano 5, consisting of five systems of staves. The notation includes various musical symbols such as notes, rests, and dynamic markings.

From the M-G-M Picture "THE TENDER TRAP" starring FRANK SINATRA and DEBBIE REYNOLDS

(Love Is)

THE TENDER TRAP

Arranged by
JOHNNY WARRINGTON

Lyric by SAMMY CAHN
Music by JAMES VAN HEUSEN

Bass

Moderately Slow Bounce

A

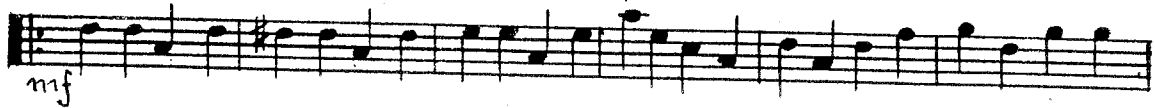

Solo -----

B

Solo -----

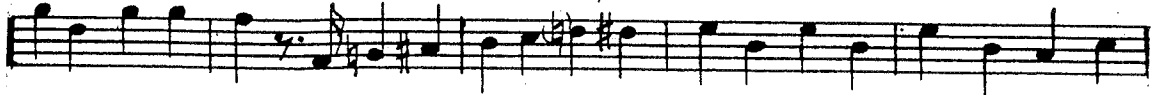

C

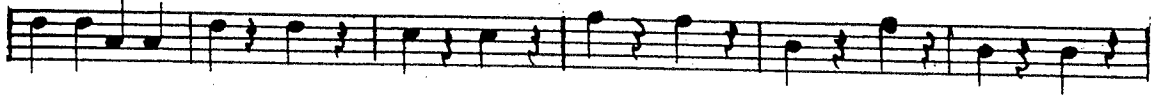

D

Solo -----

1.

2. *Dpt. Intro. to Girl Vocal*

f

©—Copyright 1955 by BARTON MUSIC CORP., 1619 Broadway, New York 19, N. Y.

International Copyright Secured

Made in U. S. A.

All Rights Reserved

By arrangement with LOEWS, Inc.

Bass - 2

Drums

(Love Is)

THE TENDER TRAP

Arranged by
JOHNNY WARRINGTON

Lyric by **SAMMY CAHN**
Music by **JAMES VAN HEUSEN**

Moderately Slow Bounce
Rim Shot Lightly
